省道S11曲靖至砚山公路曲靖(麒麟区)至师宗段建设项目征地范围示意图(师宗县起点K56+520-竹基镇止点K70+540)

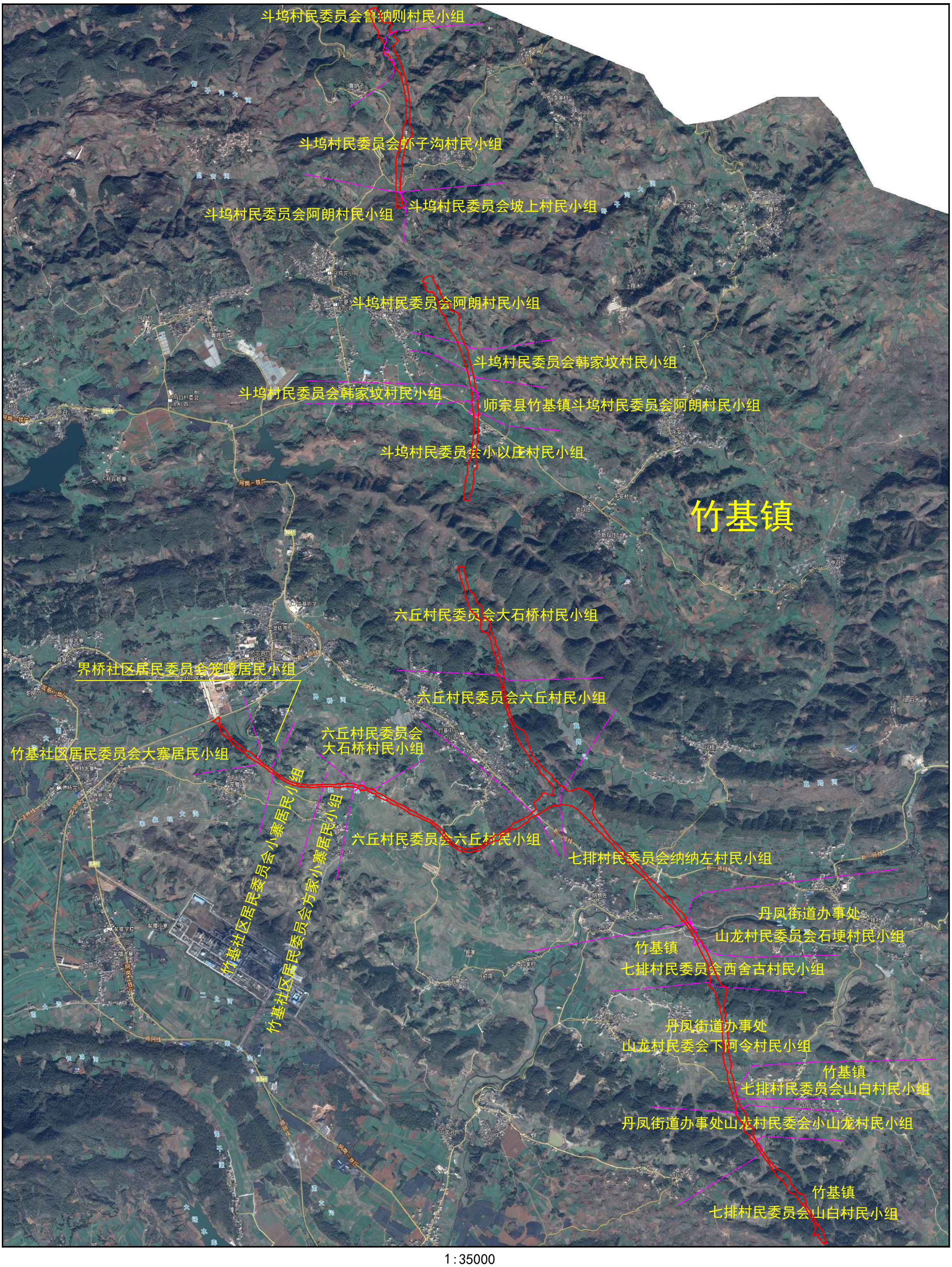

1:35000